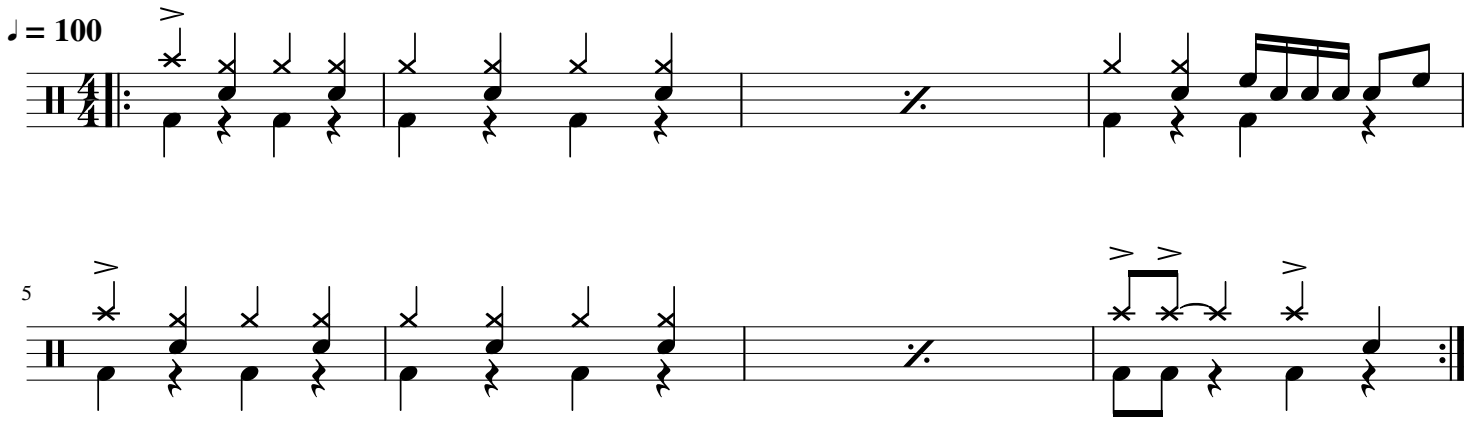「Paranoid」のイントロ練習２