

# 曇天 / DOES

## Intro

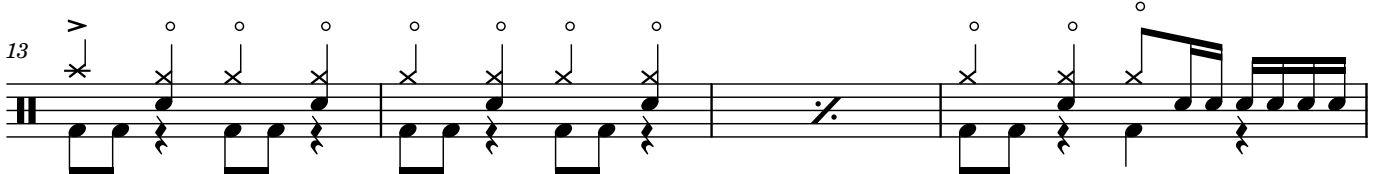

A

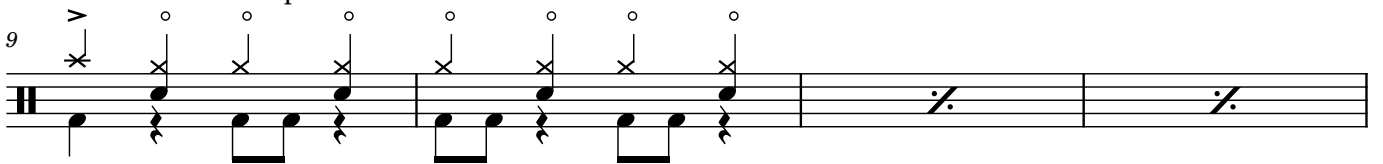
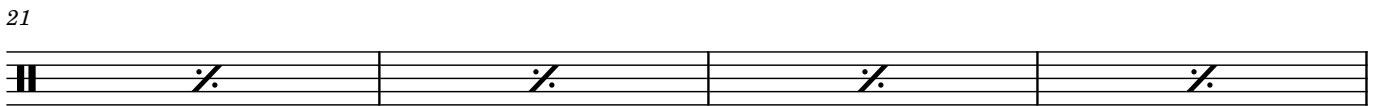
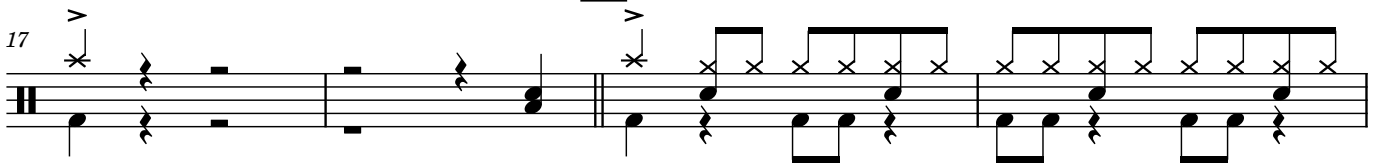

B

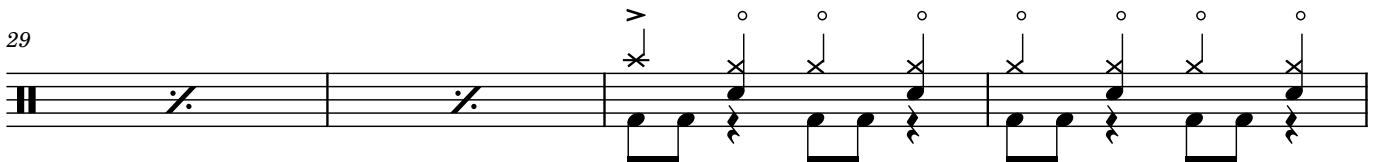
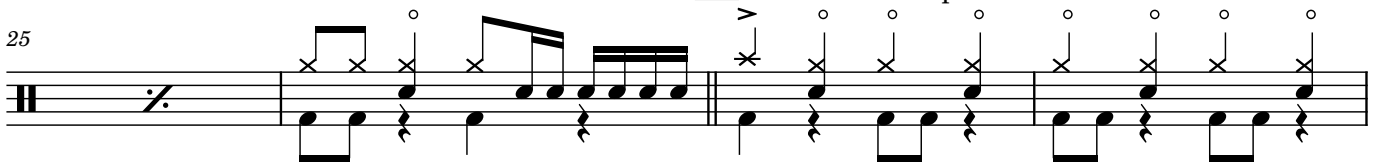

A

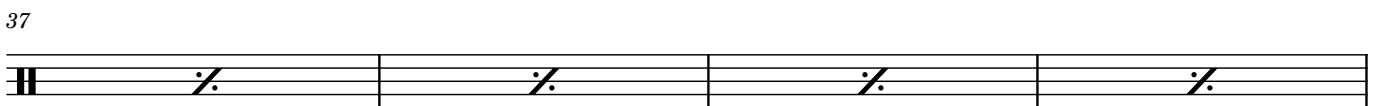
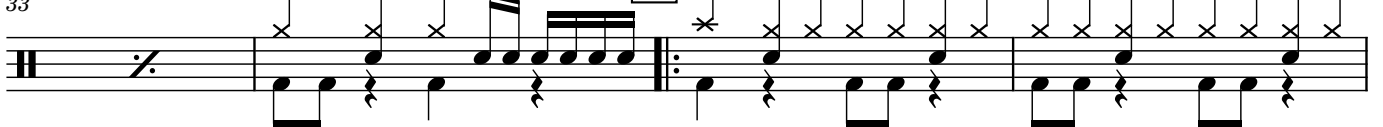

2

**B** H.H Half open

41

45

**C**

Ride

49

53

57

61

間奏

1.

To  $\oplus$  Ride

65

**D**

2.>

70

74

**D2** H.H Half open

78

82

**End**

⊕ Coda

86

90

94
